C3504型连接器承认书图面

名　　称	材　　料	附　　注
端子 Terminal	Phosphor Bronze	

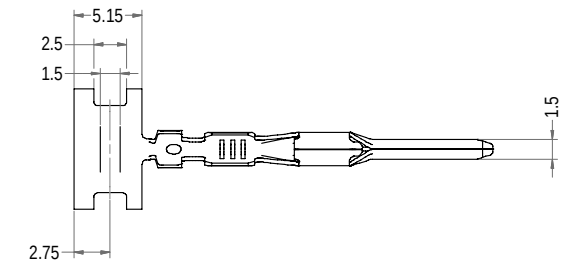

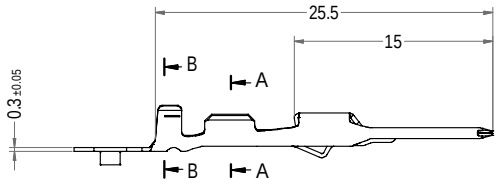

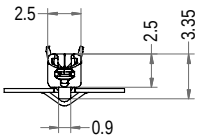

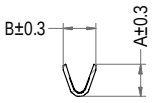

A-A

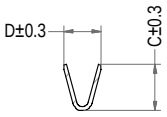

B-B

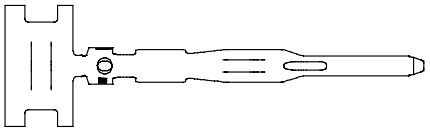

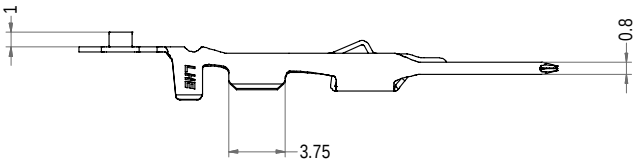

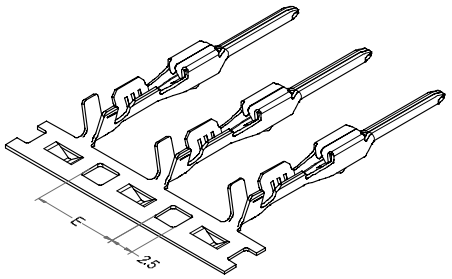

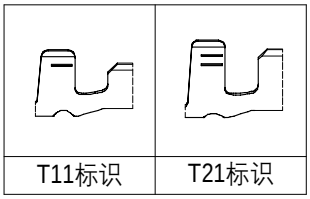

T11标识	T21标识

Prat No.	Descripiption	A	B	C	D	E	Qty/reel
C3504-TG	C3504-T11	2.40	2.50	3.50	2.80	9.10	/
C3504-T21G	C3504-T21	3.25	3.30	4.10	3.40	9.90	/

Prat No.	Descripiption	Wire Range	Section Area mm²	Finish
C3504-TG	C3504-T11	AWG #22 to #20	0.3~0.5	Tin-plated
C3504-T21G	C3504-T21	AWG #20 to #18	0.6~1.25, 0.35+0.35, 0.35+0.5	Tin-plated

LHE® 浙江联和电子有限公司

品名	C3504-AT	比例	7 : 4
料号	C3501-T	未注公差(mm)	
图号	/	>0~10	±0.3
材料	Phosphor bronze	>10~50	±0.5
制图	石 尉 2026-07-22	>50~100	±0.8
审核	天琴 2026-07-22	>100~250	±1.4
批准	季育文 2026-07-22	X°	±3°
视角		X.X°	±0.5°

Web:www.lhecn.com　www.lhe.en.alibaba.com　Tel:86-0577-62383668 0577-62383212 Fax:86-0577-62382566